THE YEAR BOOK

AHS 1928

Arlington High School
YEARBOOK

Published by the Senior Class

1928

Dedicated

TO

The Memory of

William Irving Rowe

Comrade since our sophomore days, a real friend, whose loss has been deeply mourned. The Class of 1928 affectionately dedicates its Year Book to his memory, as a symbol for the affection and loyalty it has always held for him.

William Irving Rowe

Born, October 6, 1910

Died, July 25, 1927

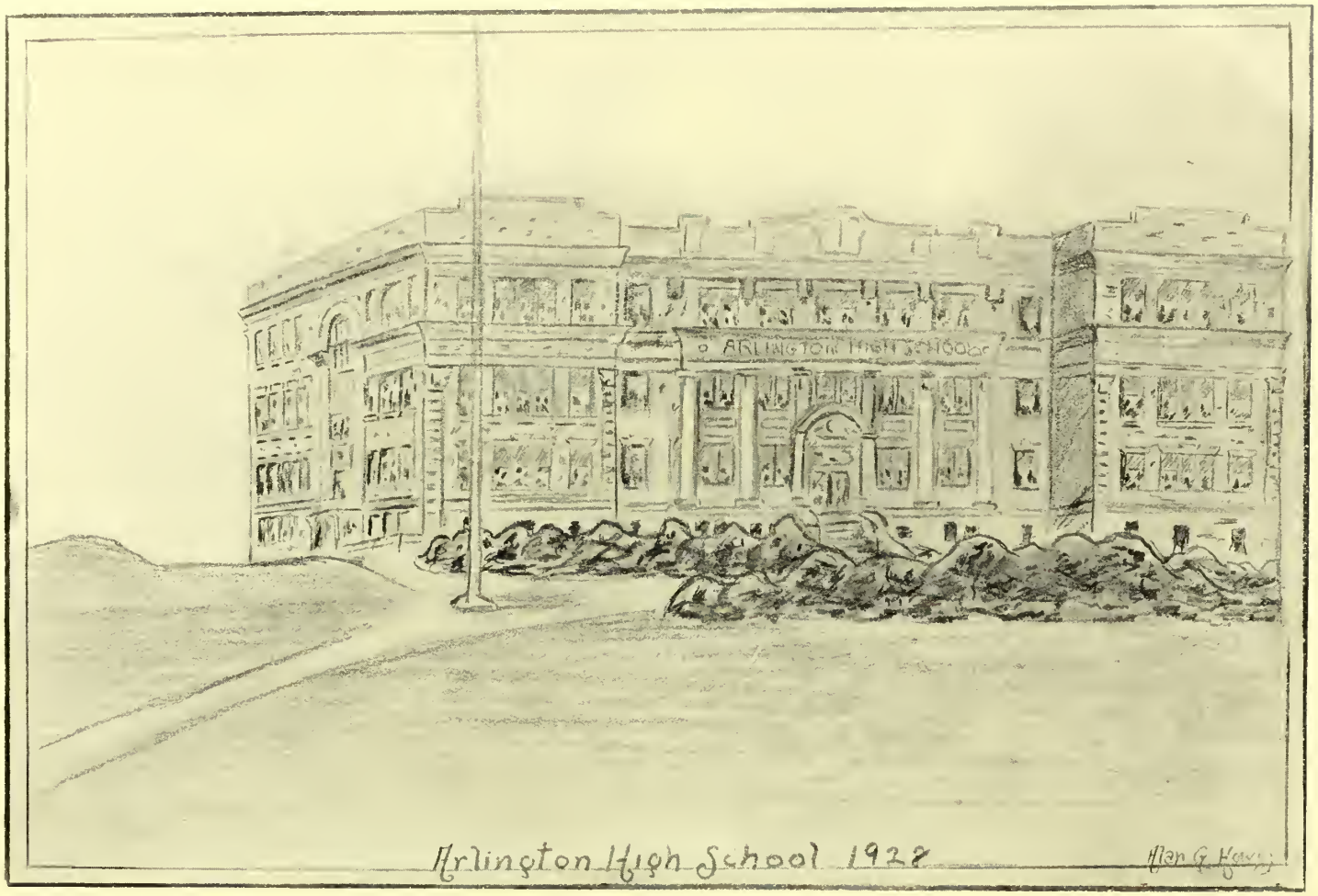
ARLINGTON HIGH SCHOOL
Arlington High School 1928
Alan G. Harris

An Appreciation

The class of '28 wishes to express its appreciation and regard for Mr. Gammons, its principal. Mr. Gammons has maintained the high standard Arlington High School has had in every way. He has been the chief adviser and executive of the class of '28 for three years. He has always stood for the right as he saw the right and his judgment in all matters has been correct to the extreme. He has in many instances shown us our faults and corrected them, always in the same patient manner. Mr. Gammons has been more friend than principal and it is in this light that we hope always to remember him.

The Yearbook Committee

BACK ROW, L. TO R.—R. SANGER, A. LANE, C. EVANS.
MIDDLE ROW—R. FRENCH, W. RIVERA, E. CROSBY, J. KELLEY
FRONT ROW—M. TURNER, E. VAUGHN, A. HOWES, EDITOR, L. STINSON, L. MacALLISTER.

The class was undecided as to having a year book, and when the decision came it was rather late, leaving a month and a half for the committee to publish a book. The reader can judge whether or not they have done credit to themselves in the product they have created.

Under the leadership of Alan Howes, editor-in-chief; Charles Evans, business manager, and Dick French, president of the class, the committee has worked night and day to realize their ambitions. Now that the job is done there will be no more worrying and once again the editor will be able to get a whole night's sleep.

Seniors
LIFE
Alan G. Howes

RICHARD FRENCH, *President*

LIELA MACALLISTER, *Vice-President*

Class Officers

RUTH CANNELL, *Secretary*

ARTHUR LANE, *Treasurer*

HISTORY OF THE CLASS OF 1928

For the most of us the realization that we belonged to the class of '28 came with our first associations with High School. During our previous years in the Junior High Schools, Center and West, we were dimly aware that at some far-off date we should graduate from High School, but hitherto that had been only a sort of second millenium.

But with the advent at High School of this, the glorious class of 1928, we suddenly became aware that we were honored by a numeral identification. Like all greenhorns we wandered about the building for a few days, some frantically, some aimlessly, all of us more or less bewildered, and even daring, although it was more because of ignorance than bravery, to accost the elderly and august Seniors and demand the location of room 21, or what have you? Soon, however, we became acquainted with the customs and regulations of this higher institution of learning, and humbly accepted our position as lowly Sophomores. To celebrate our arrival at A. H. S. the School Committee, feeling that the most important group of school children in the town had at last reached the age when rain and snow were no obstacles to them, decided that no-school signals were a useless waste of valuable energy. For a considerable length of time we were left to decide for ourselves the advisability of staying at home on a stormy day. This was all very well unless one's gambling spirit led him astray too many times. But none of us were sorry when the old institution was finally revived, for better or for worse.

Not long after our arrival we proceeded to elect our class officers. We chose for our leaders: Arthur Lane, President; Frank Reardon, Vice-President; William McNamara, Secretary, and Frank Foster, Treasurer.

The remainder of the year passed somewhat uneventfully with the exception of the ever present Senior assemblies and the "Fire Prince," the operetta presented by the glee clubs under Miss Pierce's able direction, the cast of which was well augmented by our own then juvenile class. Then came the Clarion Classics. Do you remember Walter Angus as Mellie Dunham? And Will Rogers in "The Legend of Sleepy Hollow?" As we remember it the film was rather old and streaky, but what cared we?

In this year another innovation was the Memorial Day Prize Essay Contest, for which a silver cup for the school and gold and silver medals as first and second prize were offered by the local post of the American Legion. The first prize for this contest was won by Laura Harlow.

On athletics we were, as usual, entirely successful, producing winning teams in every sport, both boys and girls.

Thus end the events of the year and with them our period of trial and tribulation.

After an all-too-short vacation we returned to A. H. S., full-fledged and slightly inflated Juniors. On our return we found several new members of the faculty, including Mr. Philip J. Palmer, our Assistant Principal. Then, too, we were also greeted by new lockers and found that the old and sacred precincts of the hat and coat had been rejuvenated and converted into a sewing room. As soon as the first confusion of a new year had passed we again met in room 15 and elected the officers of the class, this time choosing: Arthur Lane, President; Edward Crockett, Vice-President; Leila MacAllister, Secretary, and Charles Evans, Treasurer. So much for the business of the year.

On Friday, September 24, the Dramatic Club, under its new director, Mrs. Matthews, held its first social, and it was at this gathering that Sid Hegh, our eminent cartoonist, won his first recognition. Just before the Christmas vacation the Dramatic Club won new honors with the play entitled "When the Chimes Rang." Shall we ever forget its picturesque beauty?

The rest of the year closely imitated its predecessor. "So This is London" found fame in the Town Hall. We held our winning luck on the field and in the gym. The various organizations flourished and delegates were sent to the Student Council Convention and the Convention of School Papers. All in all the year may indeed be considered a happy and prosperous one so far as A. H. S. is concerned.

And so we left the familiar halls for another short period, this time to return even more inflated to the sacred privileges of Seniority. Some of us fell heir to room 14, from which point of vantage we had a fine view of numerous of our classmates as they tripped nonchalantly up the walk at three minutes past eight o'clock or eighteen minutes past eight o'clock, as the case may have been, unless we ourselves happened to be in that group, too. Once again we chose our class officers, electing for our final year: Richard French, President; Leila MacAllister, Vice-President; Ruth Cannell, Secretary, and Arthur Lane, Treasurer. As for our other activities, Charles Evans was elected President of the Student Council and Leila MacAllister President of the Girls Club. Both of these organizations have thrived remarkably under the present Senior regime, so may we not feel that this reflects credit on the members of that class?

On our return in the fall of 1927 we found an entire new staff in the athletic department. Mr. Downes, Mr. Thompson, and Mr. Bevins have proved that they are entirely capable of leading A. H. S.'s fine group of athletes to victory. Among the boys' laurels were the New England Harrier Championship, place in the triple tie for the Mystic Valley Football League Championship, and the Eastern State Championship in basketball. Shall we ever forget that glorious Teeh Tourney? The person who couldn't feel his school spirit stir within him at those games is certainly totally lacking in that element. The girls, too, have reason to be proud of their fine teams in field hockey and basketball. Arlington High School has as ever, come out at the winning end of her athletic contests. May this precedent ever be followed.

Now there remain only a few high-lights of the year. There was a beautiful "Hiawatha," the Woman's Club annual presentation to which we were so kindly invited. The Dramatic Club again made a sensation with Channing Pollock's play "The Enemy," thereby closing one of the most successful years in the history of the Club.

There now remains only Class Day and Graduation. Of the three hundred and forty-four members of our class who entered A. H. S. three years ago, about two hundred expect to graduate. Some of these have been bequeathed to us from former classes. But, as in all other things the class of '28 has come through with flying colors. Some of us can say "the race is won, our course is done." For others it is only the beginning, but for all of us June brings to a close a period which we can truthfully call one of the happiest in our lives.

LAURA HARLOW.

Armen Abdian 19 Menotomy Road
"Fatso"
"He rolled himself into our hearts."
Student Council Honor Roll

Clarence Alexander 68 Trowbridge Street
"Alex"
Alexander the Great had nothing on our Alex.
Cross Country, Track, Honor Roll, 300 Yard Indoor Track State Schoolboy Champion for the Year 1927-'28.

Edna Andrews 1122 Massachusetts Avenue
"Eddie"
"What sweet delight a quiet life affords."

Florence L. Andrews 210 Broadway
"Flossie"
"Learning is like Mercury. One of the most powerful and excellent things in the world."
Girls' Glee Club Dramatic Club Honor Roll

WALTER F. ANGUS 111 PARK AVENUE

"Walt"

Give me a lever long enough
And a prop strong enough,
I can single handed move the world.

Student Orchestra Leader — Dramatic Club
Student Band Leader — Student Council

CHARLOTTE P. ARMSTRONG 53 WYMAN STREET

"Jo"

"As merry as the day is long."

Honor Roll

WESTCOTT G. ATWOOD 821 MASSACHUSETTS AVENUE

"Whack"

"I never dare to write as funny as I can."

Student Council — Dramatic Club
Clarion — Glee Club
Track — Orchestra
Honor Roll — Band

RICHARD BARNARD 46 NORFOLK ROAD

"Pete"

"How thy wit brightens!"

Student Council — Clarion

MARJORIE BELCHER 16 PALMER STREET

"Marge"

"And when once the young heart of maiden is stolen
The maiden herself will steal after it soon."

Glee Club Honor Roll

WALTER BENDER 9 ACADEMY STREET

"Walla"

"A good name is better than precious ointment."

ALICE BENHAM 49 NORCROSS STREET

"Al"

"And I oft heard defended
Little said is soonest mended."

HELEN BENNETT 21 HILLSIDE AVENUE

"In her tongue is the law of kindness."

Athletic Association Executive Committee
Dramatic Club Student Council
Orchestra

CATHERINE LEE BERRY 71 OXFORD STREET
"Bunny"
"But now my task is smoothly done
I can fly or I can run."
Girls' Club

NEWELL F. BLACKBURN 751 MASSACHUSETTS AVENUE
"Blacky"
"The sun of earthly bliss."

MARION BLODGETT 99 WARREN STREET
Marion is a newcomer, but she has already won her way into our hearts.

RITA G. BRADLEY 111 ROBBINS ROAD
"Rhitah"
"She doeth little kindnesses
Which most leave undone or despise."
Dramatic Club Student Council
Vice-President of The Girls' Club

FRANK S. BREEN 10 NEWMAN WAY

"Biffer"

"In every deed of mischief he had a heart to Resolve, a head to contrive, and a hand to execute."

Football

EMMA BROEKHUIS 76 HENDERSON STREET

"Never idle a moment."

VIRGINIA BROOKS 103 CLAREMONT AVENUE

"Pepper"

"Music is well said to be the speech of angels."

Orchestra Girls' Club

Glee Club Music Appreciation

PAULINE M. BURKE 110 CRESCENT HILL AVENUE

"Thy pathway lies among the stars."

Girls' Club

CATHERINE A. BURNS 16 PARK STREET
"Tootsie"
"My heart is true as steel."

ARTHUR P. BYRNE 81 GLOUCESTER STREET
"Scratch"
"None but himself can be his parallel."

CLARENCE CAMPBELL 107 GRAFTON STREET
"Soup"
"Knowledge is that which truly and essentially raises one man above another."
Dramatic Club Glee Club

RUTH M. CAMPBELL 35 TROWBRIDGE STREET
"Rufus"
"Those about her
From her shall read the perfect ways of honour."
Girls' Club Orchestra Honor Roll

RUTH S. CANNELL 3 OAK KNOLL

"Wisdom and goodness are twin-born."

Athletic Association, Executive Committee, Secretary of Senior Class, Hockey, Basketball, Student Council, Honor Roll and Girls' Club.

GERALDINE A. CARRAN 101 RONALD ROAD

"Gerry"

"Gerry's" pleasing personality will be long remembered."

Girls' Club

HENRIETTA M. CARTULLO 1187 MASSACHUSETTS AVENUE

"Henny"

"Those happy smilets
That play'd on her ripe lip seem'd not to know
What quests were in her eyes: which parted then
As pearls from diamonds dropped."

Hockey Orchestra
Basketball Student Council
Honor Roll

RUTH CHRISTENSEN 119 LAKE STREET

"Crit"

"Her smile was like a rainbow flashing from a misty sky."

Girls' Club Honor Roll

FRANCES COLLINS 12 SCHOULER COURT

"Gyp"

"She is pretty to walk with
And witty to talk with
And pleasant too, to think on."

Orchestra Girls' Glee Club

FRANCES CONVERSE 25 LAKE STREET

"Fran"

"Virtue is bold and goodness never fearful."

Dramatic Club Girls' Club

WILLIAM CONNELL 24 CLEVELAND STREET

"Bill"

"Behind a frowning providence
He hides a shining face."

MARGARET P. CRAYTON 9 NEWCOMB STREET

"Peg"

"Good sense, which only is a gift of Heaven."

Dramatic Club Girls' Club

EDWARD S. CROCKETT 15 WACHUSETT AVENUE
"Junie"
"Good nature is one of the richest gifts."
Vice-President of the 1927 Junior Class Hockey

ETHEL CROSBY 10 DAVIS AVENUE
"Et"
"True as the needle to the pole
Or as the dial to the sun."
Secretary of The Girls' Club Student Council
Secretary of The Girls' Glee Club Honor Roll

MARGARET BLISS CUSHMAN 18 PLEASANT STREET
"Peggy"
"Blushing is the complexion of virtue."
Student Council Clarion

MADELINE M. CONDON 72 BEACON STREET
"Mad"
"Cheerfulness is an off-shoot of goodness and wisdom."

Mary E. Curley 1138 Massachusetts Avenue
"Let the world slide, let the world go.
A fig for care, a fig for woe."
Girls' Club

Henri M. David 13 Palmer Street
"Hank"
"Stately and tall he moves in the hall,
The chief of a thousand for grace."
Athletic Association Executive Committee Hockey

Katherine E. Davis 131 Waverly Street
"K"
"She that was ever fair and never proud
Had tongue at will, and yet was never loud."
Dramatic Club

Mary E. Davis 11 Scituate Street
"Young in limbs, in judgment old."
Girls' Club Student Council English Club

KENNETH E. DEMPSEY 68 MARATHON STREET

"I profess not talking, only this
Let each man do his best."

ETHEL M. DION 217 BROADWAY

"Slow and steady wins the race."

Girls' Glee Club Girls' Club

H. ALVIN DODGE 24 SURRY ROAD

"Al"

"Could I love less, I should be happier."

Athletic Association Executive Committee, Student Council, Dramatic Club, Honor Roll.

JOSEPH DONAHUE 114 WARREN STREET

"Joe"

"A lion among the ladies is a most dreadful thing."

Captain of Football, Captain of Baseball, Captain of Basketball in 1927, Athletic Association Executive Committee.

MARGUERITE DONOVAN 58 MYSTIC STREET
"Monie"
"Mild as the summer breeze."
Girls' Club

RUTH A. DUNN 56 APPLETON STREET
"Secure in the hearts of her friends."
Dramatic Club

DOROTHY EDMUNDS 100 EVERETT STREET
"Dot"
"Every joy is a gain
And a gain is a gain however small."
Girls' Club

RUDOLPH F. ELIE, JR. 9 CLEVELAND STREET
"Rudy"
"An affable and courteous gentleman."
Student Council

ELINOR ELLIOTT 64 CHURCHILL AVENUE

"Keep close to the shore
Let others venture in the deep."

FLORENCE ELLIOTT 50 MELROSE STREET

"A peace above all earthly dignities
A still and quiet conscience."

GERTRUDE ENGLAND 337 SUMMER STREET

"Gert"

"Her air, her manner, all who saw admired
Courteous though coy, and gentle though retired."

Girls' Club Girls' Glee Club

CHARLES M. EVANS 288 APPLETON STREET

"Charlie"

"His life was gentle, and the elements
So mix in him, that Nature might stand up
And say to all the world, 'This was a man'."

President of The Student Council, Treasurer of The 1927 Junior Class, Track, Cross Country, Honor Roll.

Sarah M. Evans 105 Franklin Street

"Sayree" "Sally"

"Sometimes grave, sometimes gay,
But we all like her anyway."

Field Hockey Girls' Club Honor Roll

Eunice Farren 125 Brattle Street

"Eune"

"Silent and still she steals along
Far from the world's gay, busy throng."

Student Council Girls' Club Honor Roll

Edith M. Ford 14 Court Street

"Bob"

"Come like shadows, so depart."

Band Girls' Glee Club Girls' Club

Herbert Forest 12 Lewis Avenue

"Pooch"

"Pooch" is our all round man, he shone on the athletic field as well as in the classroom.

Track Hockey
Cross Country Student Council
Honor Roll

ARLINE FOWLER 5 WOLLASTON AVENUE

"Common sense in an uncommon degree is what the world calls wisdom."

Dramatic Club

CHARLES G. FOWLER 3 WASHINGTON AVENUE

"Charlie"

"By the work one knows the workman."

Honor Roll

D. RICHARD FRENCH 30 OLD MYSTIC STREET

"Dick"

"Every inch a man."

President of The Class — Football

Student Council — Dramatic Club

Honor Roll

HELEN MURIEL GILES 36 TANAGER STREET

We all know Muriel by her excellent acting in The Dramatic Club plays.

Dramatic Club

Beatrice Gookin 101 Madison Avenue
"Bee"
"She is quiet, tall and dignified."
Orchestra Dramatic Club Honor Roll

Bernard G. Gorsun 10 Dartmouth Street
"Bernie"
"Even though vanquished he could argue still."
Glee Club Honor Roll
Dramatic Club Debating Club

Mason Grower 24 Windsor Street
"Young fellows will be young fellows."
Athletic Association Executive Committee Basketball

Edward J. Gunzelmann 15 Cleveland Street
"Gunzie"
"A man of mark."

MARION HAGER 57 HIGHLAND AVENUE

"Bud" "J'aime"

Bud Hager's good sportsmanship is shown in whatever she does.

Captain of Girls' Basketball
Captain of Girls' Baseball
Field Hockey Orchestra Band

MARJORIE D. HALL 7 PALMER STREET

"Marge"

"Not a flower, not a pearl, but just a regular all 'round girl."

Field Hockey Girls' Club
Basketball Band

LAURA HARLOW 11 MARION ROAD

Some day we shall hear much about this brilliant short story writer.

Clarion Student Council
English Club Honor Roll

WALTER HATCH 16 LINDEN STREET

"Hatchie"

"May you live all the days of your life."

IRENE HAYDEN 30 WOODLAND STREET

"Ikie"

"Truth and reason constitute that intellectual gold that defies destruction."

Girls' Club

ELIZABETH HEAD 20 SCHOOL STREET

"Virtue is to herself the best reward."

Girls' Glee Club Girls' Club

ELIZABETH HICKEY 45 LINDEN STREET

"Beth"

Beth plays on the piano
And at it she's just great
To be a good musician
It seems will be Beth's fate.

Glee Club Student Council Girls' Club

IRVING HILLIARD 8 KENSINGTON ROAD

"Knowledge is power."

Honor Roll

ALAN HOWES — 10 BONAD ROAD

"Al"

"I'll make thee glorious by my pen."

Editor-in-Chief of The Clarion, Student Council, Dramatic Club, Editor of The Year Book.

MARIE HYMAN — 25 WINSLOW ROAD, BELMONT

"And even her failings leaned to virtue's sides."

Baseball — Girls' Club

ALICE HENDERSON — 23 COURT STREET

"Al"

"Nothing is more modest than greatness; indeed to be modest is to be great."

KENNETH JONES — 31 SHERBURN STREET

"Duke"

"He was a scholar and a ripe good one."

Volley Ball — Honor Roll

SIDNEY KAHAN 76 WESTMORELAND AVENUE
"Sid"
"Oh he is little, but he is wise
And he's a terror for his size."
Volley Ball Orchestra Honor Roll

MARGARET KEARNEY 21 MASSACHUSETTS AVENUE
"Peg"
"Be to her virtues very kind
Be to her faults a little blind."
Girls' Club Band

PAULINE KEARNEY 21 MASSACHUSETTS AVENUE
"I have heard of the lady and good words went with her name."
Girls' Club

HELENE KELLEY 32 APPLETON STREET
"Hinky"
"The mildest manner and the gentlest heart."
Girls' Club

James A. Kelley — 56 Palmer Street

"Jimmie"

Your name is great because of your athletic and literary achievements.

Athletic Association Executive Committee, Captain of Cross Country Team, Head Cheer Leader, Track, Clarion, English Club.

Joseph P. Kineen — 15 Wyman Street

"Jerry"

"A bold bad man."

Football — Honor Roll

Alton Lane — 240 Mystic Valley Parkway

"Al"

"So much one boy can do
That does both act and Know."

President of the Dramatic Club — Student Council

Arthur Lane — 13 Winter Street

"Gus"

Gus Lane is our star athlete.
He takes first place in every meet:
Prominent in sports he's always been
And we are very proud of him.

Captain of Hockey, President of the Athletic Association, President of the Sophomore Class, 1926, President of the Junior Class, 1927, Treasurer of the Senior Class, Football, Track, Basketball.

MILLICENT LEAVITT 63 APPLETON STREET
"Chickie"
Age cannot wither, nor custom stale
Her infinite variety.
Dramatic Club Honor Roll Girls' Club

ANDREW LEVERONI 88 WESTMINISTER AVENUE
"Andy"
"On their own meritts
Modest men are silent."
Hockey

PAUL LIVINGSTONE 142 LOWELL STREET
"Brevity is the soul of wit."
Dramatic Club

OSCAR LORENTZEN 51 HEMLOCK STREET
"Hawk"
"His temper never out of place."
Dramatic Club

LEILA MACALLISTER 215 FOREST STREET

"Whate'er she did was done with so much ease,
In her alone t'was natural to please."

President of The Girls' Club, Treasurer of The Girls' Club, 1927, Secretary of The Junior Class, Vice-President of the Senior Class, Dramatic Club, Honor Roll, Student Council.

KENNETH MACIVER 1070 MASSACHUSETTS AVENUE

"Mac"

Small! but oh my!

MARION MACIVER 55 TANAGER STREET

"She moves a goddess, she looks a queen."

Glee Club Girls' Club

JOSEPH H. MACPHEE 12 MARATHON STREET

"Joe"

"Sing away sorrow, cast away care."

Cross Country

RUTH MADDEN 29 WACHUSETT AVENUE
"A witty woman is a treasure."
Girls' Club

ELEANOR MAYNARD 103 OAKLAND AVENUE
"Elo"
"Tho' modest and retired, she rules her own mind."
Vice-President of the Glee Club Girls' Club

BLANCHE GLENNA MCAULLEY 24 ELMORE STREET
"Nane"
"It is the tranquil person who accomplishes much."
Orchestra Honor Roll

CLARA MCBAY 103 BOW STREET
"I am sure care's an enemy to life."
Secretary of Dramatic Club, Glee Club, Dramatic Club, Girls' Club.

DOROTHY MCMANUS — 1 HEMLOCK STREET

"Happy am I, from care I'm free
Why aren't they all contented like me."

Glee Club

MARGARET MCLEAN — 31 THORNDIKE STREET

"Peg"

"Too true to flatter,
Too kind to sneer."

Girls' Club

WILLIAM MCNAMARA — 29 FRANKLIN STREET

"Tim"

"Actions speak louder than words."

Student Council (Chairman of Law and Order Committee), Football, Athletic Association Executive Committee, Basketball (Captain), Baseball.

GRACE MERNICK — 17 NORCROSS STREET

"Gently comes the world to those who are cast in gentle mold."

Esther Ruth Michelson 1 Harvard Street

"Laugh? Yes, why not?
'Tis better than crying a lot."

Girls' Club

Ruth Miller 12 Bowen Street

"Patsy"

The only way to have a friend is to be one.

Stanley Miller 66 Walnut Street

"Jake" "Hank" "Bud" "Stan"

"Thought is deeper than all speech."

Band Orchestra

Carolyn Moody 19 Windermere Avenue

"Lyn"

"A maiden not too bright or good
For human nature's daily food."

Girls' Club Dramatic Club

ANNA MOREAU 6 COTTAGE AVENUE
"Shorty"
"As good be out of the world as out of fashion."
Student Council Girls' Club Honor Roll

JACK MORINE 58 CLEVELAND STREET
"Sir, your wit ambles well. It goes easily."
Baseball

MILDRED MORGAN 36 OVERLOOK ROAD
"Millie"
"Quiet and true, a good friend to you."

DOUGLAS MOORE 251 FOREST STREET
"Dinty" "Doug"
"The busy business man."
Business manager of the Clarion, Dramatic Club. Student Council.

LEONARD MOORE 23 JASON STREET
"Lennie"
"Man wants but little, nor that little long."
Athletic Association Executive Committee, Student Council, Hockey.

HAZEL ELIZABETH MORROW 143 RHINECLIFF STREET
"Speech is silver, silence is golden."

EDWARD NICOLL 10 MONTAGUE STREET
"Nick"
"Mindful not of himself."
Honor Roll

MARY MURPHY 3 WEST STREET
"Jennie"
"A happy soul, that all the way
To Heaven hath a Summer's day."

CATHERINE ROSE O'CONNER 7 MOORE PLACE
"Rosie"
"Kindness is wisdom."
Baseball

BERTHA OLSON 13 WATER STREET
"Bert"
"Though on pleasure she was bent
She had a frugal mind."
Orchestra Band Dramatic Club

MARY O'NEILL 209 BROADWAY
"Clemency alone makes us equal to the gods."

GLADYS PARKS 5 SWAN STREET
"Glad"
"Her smile is her umbrella."
Field Hockey Tennis Girls' Club

MARTHA PIHL 181 WESTMINISTER AVENUE
"Tootsie"
"Lives obscurely great."
Honor Roll

MILDRED PIKE 15 WALNUT STREET
"Milly"
"Laughing and gay and full of fun
Thus she is ever when frolic's begun."
Girls' Club

EVERETT PORTER 112 BARTLETT AVENUE
"EV"
"A little nonsense now and then is relished by the wisest men."
Honor Roll

EDITH PYE 616 SUMMER STREET
"Of manners gentle, of affections mild."
Glee Club Dramatic Club

ANNA PYNE 9 DANIELS STREET
"Ann"
"Thy modesty's a candle to thy merit."
Girls' Club

MIRIAM RAWLINGS 8 NEWPORT STREET
"A sunny nature wins lasting friendship everywhere."
Girls' Club Glee Club

FRANK REARDON 30 LEWIS AVENUE
"Bussy"
"To think how to be sincere is the way of man."
Student Council, Athletic Association Executive Committee.

NORBERT VINCENT REARDON, JR. 14 CHURCHILL AVENUE
"Nob"
"Who knows nothing base and fears nothing known."
Baseball Hockey

MARGUERITE REYNOLDS 173 MYSTIC STREET
"Brownie"
"Sound judgment is the ground of writing well."
Orchestra Honor Roll

HELEN RICE 29 YALE STREET
"Good things come in small packages."
Baseball

DORIS RITCHIE 17 LOWELL STREET PLACE
"Dot"
A conscientious student, especially brilliant in law.
Honor Roll

WILLIAM RIVERA 2 SHAWNEE ROAD
"Bill"
Billie's wit and lively personality have made him one of the most popular members of the class.
Student Council

MARJORIE ROBERTSON 19 BECK ROAD
"Hears no evil, sees no evil, speaks no evil."
Girls' Club Hockey Basketball

RICHARD NEWHALL SANGER 1026 MASS. AVENUE
"Dick"
"His intelligence is exceeded only by his good looks."
Orchestra, Student Council, Track manager, Honor Roll (highest).

MARY SCAFIDI 155 MASSACHUSETTS AVENUE
"May"
"Whatever is worth doing at all is worth doing well."
Glee Club Tennis

LAWRENCE SELFRIGE 92 BEACON STREET
"Laurie"
Quiet yet counting many friends among his acquaintances.
Honor Roll

PAUL SEVOIAN 30 OXFORD STREET

"Polly"

A disposition like Paul's is sure to win friends.

Dramatic Club Glee Club

FRANCES SHEA 3 FLORENCE AVENUE

"Fran"

"A pleasing countenance is a silent commendation."

RICHARD H. SNOW 15 LINCOLN STREET

"Dick"

He is a great observer, and he looks
Quite through the deeds of man.

Hockey Student Council Track Honor Roll

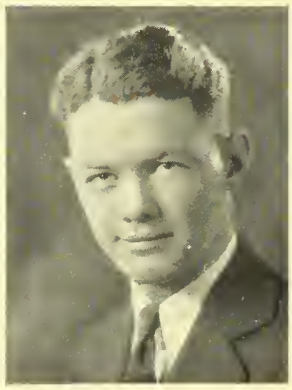

GARRETT SMITH 16 HIGHLAND AVENUE

"Variety's the very spice of life."

LOUISE STINSON 51 APPLETON STREET
"Loulie"
"A little woman, though a very little thing,
Is sweeter far than sugar, or flowers that bloom in spring."
Baseball, Basketball, Hockey, Student Council, Glee Club, Girls' Club.

EDWARD STOCKDALE 1218 MASSACHUSETTS AVENUE
"Ed"
We expect "Stocky" to rise to fame in the world of aviation.

LILLIAN STOKER 37 HARVARD STREET
"Lil"
"A smile for all, a welcome glad,
A jovial coaxing way she had."
Dramatic Club Orchestra Band

ELIZABETH GERTRUDE STRATTON 11 TROWBRIDGE STREET
"Betty"
"Gentle in manner."
Girls' Club Glee Club

EVERETT STRATTON 936 MASSACHUSETTS AVENUE
"Evy"
"He thinks too much-such men are dangerous."
Orchestra

BERYL SULLIVAN 31 BONAD STREET
"Rich in saving common sense,
And, as the greatest only are,
In her simplicity sublime."
Honor Roll

MARY SULLIVAN 32 LEWIS AVENUE
"Sully"
"O lady, nobility is thine, and thy form is the reflection of thy nature."
Glee Club

CARL SUMNER 15-A GROVE STREET
"Lefty"
"The world has not his like;
There be worse and there be better,
But there's no other just like him."
Vice-President of the Student Council, Football, Hockey, Glee Club, Baseball.

MARIE SWEENEY 16 PIERCE STREET

"How e're it be, it seems to me 'tis only noble to be good."

Hockey Baseball Girls' Club

PHILIP SWEENEY 16 PIERCE STREET

"Phil"

The mildest manners with the bravest mind.

Honor Roll

MARIE PHYLLIS TEEVEN 13 HIGHLAND AVENUE

"Phil"

"Kind hearts are more than coronets,
And simple faith than Norman blood."

Girls' Club

WILLIAM THOREN 103 CLAREMONT AVENUE

"Johnny"

Genteel in personage,
Conduct and equipage:
Noble by heritage,
Generous and free.

MARJORIE TURNER 241 PLEASANT STREET

"Midge"

"Her voice was ever soft,
Gentle and low-an excellent thing in woman."

Captain of Field Hockey, Basbetball, Clarion, Secretary of the Student Council, Athletic Association Committee, Girls' Club, Honor Roll.

THOMAS WHITAKER 35 SHERBORN STREET

"Tea"

"Men of few words are best men."

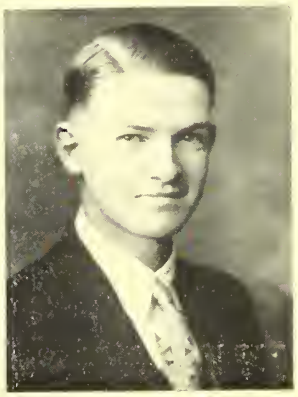

HAROLD WHITE 1285 MASSACHUSETTS AVENUE

"I'm the very pink of courtesy."

Honor Roll

GLADYS WHITMAN 66 NEWPORT STREET

"Glad"

"She's not noisy, loud or gay
"But enjoys life in a quiet way."

Girls' Club Honor Roll

LEONARD WOLFSON 1320 MASSACHUSETTS AVENUE
"Len"
"His heart was in his work and the heart
Giveth grace unto every art."
Orchestra Band

VIVIAN WOOD 27 ADAMS STREET
"Viv"
"A maiden never bold."

MARIAN WEBSTER 157 WESTMINISTER AVENUE
"Fair tresses man's imperial race ensnare."
President of the Glee Club, Orchestra, Band, Student Council, Girls' Club, Honor Roll.

ANNA B. WILFRET 61 CLEVELAND STREET
Anna is quiet, but very conscientious and efficient in whatever she does.
Honor Roll

WINIFRED WILLIAMS 80 MADISON AVENUE
"Winnie"
"Not stepping o'er the bounds of modesty."
Basketball Girls' Club

LUCIA L. WOODWORTH 26 NORFOLD ROAD
"Loosh"
She's never haughty—never proud
Always popular in every crowd."
Student Council, Clarion, Honor Roll, Girls' Club.

PAUL WIDDER 13 HOPKINS ROAD
He was ever precise in promise keeping.
Manager of Football, Athletic Association Executive Committee.

GLADYS WALSH 15 PIERCE STREET
"She attains whatever she pursues."
Glee Club Dramatic Club

CLARA WYMAN 128 LAKE STREET

"Clicker"

"A light heart lives long."

Glee Club, Girls' Club, Student Council, Dramatic Club.

MILDRED L. WOOD 141 GLOUCESTER STREET

"Milly"

"Long live such a good nature."

Honor Roll

WILLIAM YOUNG 103 GRAFTON STREET

"Bill"

"There's mischief in this man."

ELINOR VAUGHN 161 PARK AVENUE

"Elinory"

"Coquet and coy at once her air:
Both studied, though both seem neglected;
Careless she is with artful care,
Affecting to seem unaffected."

Clarion Student Council Baseball

MINNIE ARBETTER 122 SYLVIA STREET
"Min"
"Life is a jest, and all things show it
I thought so once, but now I know it."

ROBERT BERRY 7 KENSINGTON PARK
"Spike"
"He was not merely a chip of the old block, but the old block itself."

JOHN BENDER 9 ACADEMY STREET
"I'll be merry and free
I'll be sad for no one."

DORA R. BOYERS 181 APPLETON STREET
"Mousie"
"There is a majesty in simplicity which is far above the quaintness of wit."
Student Council

PAUL CAMERON 117 MEDFORD STREET
"He has merit, good nature and integrity."
Orchestra

EVA E. CAMPBELL 86 GAYLORD STREET
"Do well and right, and let the world sink."

MARGARET E. CASSIDY 46 RAWSON ROAD
"Peg"
"Hail to thee lady! and the grace of Heaven
Before, behind thee, and on every hand
Enwheel thee round."

HOMER COLLINS 24 KIMBALL ROAD
"High erected thoughts seated in the heart of courtesy."

WILLIAM F. CRAYTON 9 NEWCOMB STREET
"A man of hope and forward-looking mind."

EDWARD A CROISSANT 277 GRAY STREET
"The kindest man
The best conditioned and unwearied spirit
In doing courtesies."

MARJORIE DOTTLING 35 CHANDLER STREET
"A child of study."
Girls' Glee Club Debating Club Honor Roll

ESTHER GLUGETH 113 SYLVIA STREET
"Modesty is that grace which frees the soul from all unnecessary reflections upon itself."

EDWARD HALL 39 EVERETT STREET
"Modesty becomes a young man."

JOHN J. HARRINGTON 14 HILTON STREET
"Long John"
"Title and profit. I resign;
The post of honor shall be mine."

JOHN HANLON 6 PARK STREET PLACE
"He has carried every point, who has mingled the useful with the ageable."

OLIVE HAYES 142 JAMES STREET
Her air, her manners, all who saw admired

DAVID HUGHES 166 FRANKLIN STREET
"Red"
"He who has red hair will have red hair until he dyes."
Football

WALTER KECHEJIAN 69 BROADWAY
"Sneeze"
A just fortune awaits the deserving.
Volley Ball

MARTHA KENTY 16 HARVARD STREET
"My thoughts are my companions."

HELEN P. LEARY 21 PIERCE STREET
"The hand that follows intellect can achieve."
Honor Roll

CRAWFORD LIVINGSTONE 142 LOWELL STREET
"As kind as kings upon their coronation day."

DONALD MACDONALD 22 LAKEVIEW
"Energy and determination have done wonders many a time."

WALTER H. MACLAUGHLIN 29 GLENWOOD AVENUE
"Mac"
In all respects the best fellow in the world.
Glee Club Orchestra Band

EMIL A. MAREKI 11 VARNUM STREET
"What should a man do, but be merry"

THOMAS O'KEEFE 5 PARK STREET PLACE
"Tom"
"Joking decides great things,
Stronger and better oft than earnest can."
Cross Country Basketball

MARY O'KEEFE 165 LAKE STREET
"Keyo"
She is quiet on the outside
She's the best sort of girl within.
Glee Club

JOHN PETERS 9 ROBBINS ROAD
"Frosty"
He has the qualities of a great statesman, we will hear from him later.

EDWARD REAGAN 83 NORTH UNION STREET
"Eddie"
He has won fame in the class Volleyball games.
Honor Roll

ARTHUR WINN 57 SUMMER STREET
"Sykes"
For even though vanquished, he could argue still.

Class Song

"Memories" by Walter Angus
Tune "Sweet Genevieve"

I

The future calls—our course is won
Before us lies the winding road
Whose fertile slope gleams in the sun
And beckons to our footsteps bold:—

Each smiling face, each trusting clasp,
Reveals to us the noble heart
To hold aloft through life's stern task
The emblem of our youth's brave start.

The future calls—our course is won
Before us lies the winding road
Whose fertile slope gleams in the sun
And beckons to our footsteps bold:—

II

Oh High School days, thy happy hours
Will live with us forever dear
And memories like tender flowers
Shall bloom again each coming year:—

Commencement day—we sing to thee
That all our years be ever bright
And all our roads, forever free
From this sweet day—to blessed night—

Then High School days, thy happy hours
Will live with us forever dear
And memories like tender flowers
Shall bloom again each coming year:—

Organizations

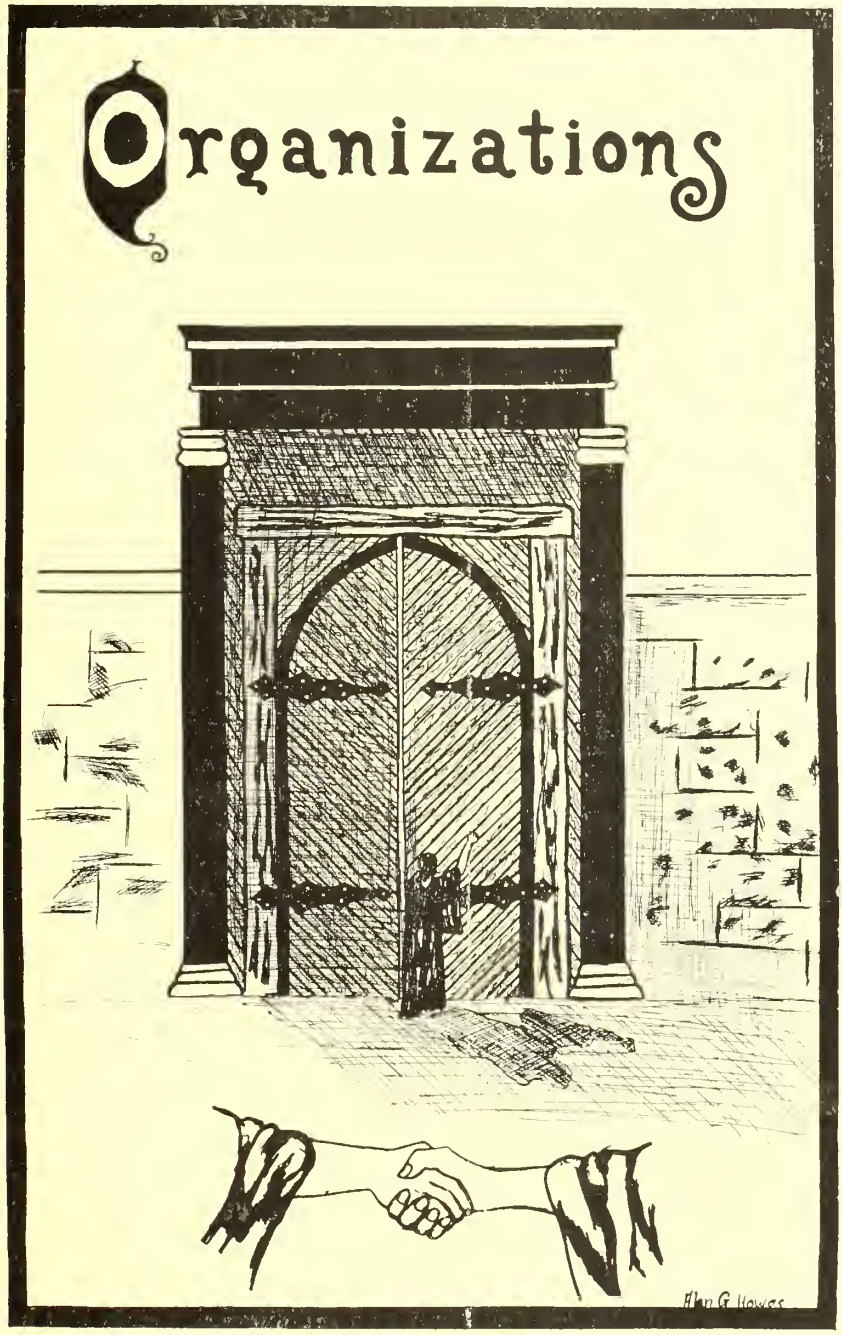

The Student Council

STUDENT COUNCIL EXECUTIVE COMMITTEE
BACK ROW—M. TURNER, W. ATWOOD, W. MacNAMARA, W. RIVERA.
FRONT ROW—C. EVANS, MRS. MOFFATT.

The Student Council of the year 1927-28 has carried on in an excellent manner the work of this Organization as in previous years.

This year The Student Council has sixty-seven members. The officers of the Council are: Charles Evans, President; Carl Sumner, Vice-President; Marjorie Turner, Secretary; William McNamara, Chairman of the Law and Order Committee; Westcott Atwood, Chairman of the Publicity Committee, and William Rivera, Chairman of the Social Welfare Committee.

A new feature of the Council has been introduced this year, that is, that before each monthly meeting, the Executive Committee of the Student Council meets to discuss the important problems to be brought up at the next meeting.

Many other problems have been settled by the Council this year, and we all feel that it has been a very successful year for the Student Council.

Clarion Board

BACK ROW—S. HORTER, D. MOORE, I. SHEPPARD, R. BARNARD, E. HEGH.

MIDDLE ROW—K. HUNTER, L. WOODWORTH, W. ATWOOD, F. MESERVE, H. DOUROPULOS.

FRONT ROW—L. HARLOWE, E. VAUGHN, A. HOWES, EDITOR; J. KELLEY, M. TURNER.

The Clarion board has had a hard struggle throughout the year. For the first few months it looked as if there would not be enough subscriptions to guarantee a Clarion, and then it was doubtful as to whether there would be enough ads to pay for one. But, overcoming all obstacles, the board persevered and produced a magazine rated by Harvard University one of the best in the state. Much of the credit was due to Miss Treat, faculty adviser, and Alan Howes, editor. Mr. Palmer as faculty business manager, and Douglas Moore, business manager, handled the money matters creditably.

Dramatic Club

CAST OF THE ENEMY
BACK ROW, L. TO R.—K. KINGSTON, E. HESSELTINE, E. HEGH, H. KNOWLTON, MR. GAMMONS, H. CURRY.
MIDDLE ROW—K. DAVIS, MILTON MATTHEWS, D. MOORE, MRS. MATTHEWS, P. LIVINGSTONE, B. GOOKIN.
FRONT ROW—A. LANE, F. MESERVE, W. MOWER, F. DONAHUE.

The Dramatic Club has just completed another successful year under the especially efficient supervision of Mrs. Matthews. The membership has exceeded that of the previous year by sixty, making one hundred and forty members for the year of 1927-28.

The first play of the year was "Bimbo the Pirate" by Booth Tarkington, which was as the name suggests a pirate play. The next was "The Christmas Child Comes In" by Katherine Kester, a production best remembered because of the Nativity scene which was very beautiful. It was given twice; once for the school and then repeated for the parents and friends at the annual "Christmas Tea."

At the time this went to press, plans were under way for an out-or-doors masque entitled, "The Forest Princess" by Constance D'Arcy MacKay. This masque is a part of a contest being held throughout the United States for the purpose of bettering plays for the schools.

And so the A. H. S. D. C. wish its future members success and expresses its deep appreciation to Mrs. Matthews for her untiring efforts to make the club so worthwhile.

Girls' Club

GIRLS' CLUB OFFICERS
R. BRADLEY, TREAS., L. MacALLISTER, PRES., J. LANTZ, VICE-PRES., E. CROSBY, SEC.

In this, the fourth year of the Girls' Club, we have made rapid strides toward our goal—the betterment of girlhood, and the establishment of closer friendship among the girls. The girls have shown a very fine spirit.

We have followed the good example of last year's Girls' Club by having our meetings in room 15. These meetings have been very informal and our entertainments have usually been made up of school talent.

When the Club caught "Spring Fever" we found an adequate outlet for it by taking a long hike to Burlington. This trip furnished certainly one of the best times the Club has had during the year.

We all feel convinced that the Girls' Club is a vitally important organization. We wish the Club prosperity and we hope that every girl will become a member next year.

Glee Club

GLEE CLUB OFFICERS
E. CROSBY, SEC.; M. MacIVER, TREAS.; M. WEBSTER, PRES.; E. MAYNARD, V. PRES.

There was no boys' glee club this year, but the girls managed very well without them. The girls say they can sing better anyway. Whether or not they can sing better is a question, but they sounded very good at the Christmas assembly of the English Club and at the masque. Miss Pierce again deserves congratulations.

The officers of the club were Marion Webster, president; Eleanor Maynard, vice-president; Marion MacIver, treasurer, and Ethel Crosby, secretary.

Orchestra

Miss Pierce has again outdone herself and produced an unusual high school orchestra. The orchestra, led by Walter Angus, is a credit to our school, and I think we all realize it. We have enjoyed the music at assemblies, and who wouldn't. The playing was real art, the best of every player's ability brought out by an expert instructor. The value of our orchestra was also recognized by others, for it played at several concerts and conventions during the year. May Miss Pierce continue for many years to come to train such brilliant musicians and achieve the same illustrious results!

Band

Miss Pierce and Walter Angus again triumphed. Led by Walter the band played at some of the football games. They made plenty of noise and kept the spirit of the crowd high. Noise was not the only direction in which their abilities ran however. They were real musicians, all of them. We won't forget, how, in 1926, at the Melrose game, the band marched around the field playing the funeral march, while Jim Kelley buried the Melrose colors. But it was our funeral. We lost. Neither will we forget how, in 1927, at the Melrose game, Walter wore a white beret while wielding the baton. What the beret was for we don't know, but the music was good and we won, 33 to 0!

Athletic Association

The A. A. consists of representatives from each home room. The first duty of these agents is to collect the A. A. dues. After that they meet monthly or as often as meetings are called to discuss and decide matters relative to athletics. Quite frequently they help the coaches in deciding who shall get a letter. When rules pertaining to sports are changed it is the A. A. who votes on the changes.

The officers of the A. A. this year were A. Lane, president; C. Sumner, vice-president; A. Gutzman, secretary, and Mr. Kapf, treasurer.

Field Hockey

BACK ROW, L. TO R.—M. ROBERTSON, K. McCARTY, K. HARDY, R. CANNEL, L. DENNEN, S. EVANS, L. STINSON.
MIDDLE ROW—M. HAGER, D. HILLIARD, M. TURNER, K. LANE, B. HENDRICKS.
FRONT ROW—P. GOODWIN, M. HALL, H. CARTULLO.

Captain—MARJORIE TURNER Manager—RUTH CANNELL

Coach—MISS KATHERINE McCARTY

Letters awarded to: M. TURNER, K. LANE, K. HARDY, L. STINSON, P. GOODMAN, H. CARTULLO, R. CANNELL, D. HILLIARD, L. DENNEN, M. HALL, S. EVANS, M. HAGER, M. ROBERTSON.

SCHEDULE:

Arlington	8	Dedham	2	Arlington	0	Gardner	3
Arlington	2	Stoneham	0	Arlington	6	Fitchburg Normal	1
Arlington	1	Lexington	0	Arlington	1	Winchester	2
Arlington	2	Winchester	1	Arlington	5	Wellesley	2
Arlington	2	Winthrop	0				

This year's Field Hockey Team had a very successful season, winning the Southern League championship and retaining the Durell Trophy for good. In a very hard-fought game the Arlington team lost the Greater Boston Championship to Winchester by a score of 2—1. This same team had met defeat at the hands of the Arlington girls by the same score earlier in the season.

Much of the team's success was due to the excellent coaching of Miss McCarty. The season ended with a wonderful trip to Fitchburg and Gardner.

Baseball

BACK ROW—R. LO PRESTI, E. GAW, C. DENNEN, R. SHEA, T. CLARK, J. DORRINGTON, N. REARDON, C. ABBOTT.
FRONT ROW—R. SIMMONS, J. BEASLEY, C. SUMNER, J. DONAHUE, W. MacNAMARA, W. LOWDER, J. MORINE.

Captain—Joe Donahue
Manager—Carl Witherell
Coach—Charles Downes
Members of the team: J. Donahue, C. Sumner, W. Lowder, W. MacNamara, R. Shea, Simmons, J. Morine, E. Gaw, Abbott, Lo Presti, J. Beasley, Clark.

Schedule

Arlington	13	Stoughton	2	Arlington	0	Belmont	1
Arlington	1	Somerville	3	Arlington	10	Wakefield	5
Arlington	18	Belmont	8	Arlington	7	Winchester	1
Arlington	2	Woburn	1				

In the games so far played, the team has shown a smart brand of ball, bidding fair to win the Mystic Valley Championship.

Captain Donahue, Gaw, and Abbott are the main stays of the pitching corps, and Sumner and "Aqua" Morine, are leading the league in hits, both also having home runs to their credit. Lo Presti (Soph) is one of the finds of the year—not only is he a great catcher, but his batting is remarkable.

Girls' Basketball

BACK ROW, L. TO R.—COACH K. McCARTY, S. DENNEN, B. NIMS, W. WILLIAMS, M. HALL.
MIDDLE ROW—D. HILLIARD, D. NOWELL, K. HARDY, R. CANNEL, K. LANE.
FRONT ROW—H. CARTULLO, P. GOODWIN, M. HAGER, M. TURNER, L. STINSON.

Captain—MARION HAGER
Manager—MARJORIE TURNER
Coach—MISS KATHERINE McCARTY

Letters awarded to: M. HAGER, K. HARDY, K. LANE, D. HILLIARD, L. STINSON, W. WILLIAMS, H. CARTULLO, R. CANNELL, M. HALL, B. NIMS, M. TURNER.

SCHEDULE

Arlington vs. Cambridge
(class games won by Arlington)
Arlington vs. Wellesley
(class games won by Arlington)

Arlington	12	Winchester	24
Arlington	20	Swampscott	39
Arlington	30	Melrose	16
Arlington	26	Watertown	31
Arlington	34	Wellesley	17

This year's Field Hockey Team had a very successful season. Many girls were given a chance to show their prowess in this sport because of the first and second team games played with outside schools. Because there is no Girls' Basketball league this feat is made possible.

Track

BACK ROW, L. TO R.—MR. McCARTY, COACH; W. ATWOOD, R. BLACKMAN, J. DRISCOLL, C. EVANS, A. LANE, H. DAVID, A. HALLETT, R. SANGER, MANAGER.
FRONT ROW—R. BERQUIST, F. O'NEILL, T. PHINNEY, H. FOREST, A. DUFFEY, R. SNOW, W. HUNT.

Captain—Charles Evans
Manager—Richard Sanger
Members of the team: C. Alexander, C. Evans, O'Connell, H. Forrest, J. McPhee, C. Schofield, A. Lane, J. Driscoll, T. Phinney, A. Duffey.

Schedule

Arlington vs Somerville.
Mystic Valley Championship State Meet.
Fitchburg Relay Championship. Mystic Valley Medlay Relay Championship.

"Doc" McCarty's boys defeated Somerville in the only dual meet so far this year, mainly through the efforts of Clarence Alexander, and Charlie Evans, both doing the "iron man stunt," running two races.

The team has been hit with a succession of injured men, putting out Al Gutzman, and confining "Alec" to bed with the grippe, not to count others that have either left school, or in one way or another been unable to come out for the sport.

Cross Country

Captain—James Kelley
Manager—Charles Evans
Coach—William T. MacCarty
Letters awarded to: J. Kelley, C. Evans, T. O'Keefe, C. Alexander, H. Forest, H. Leary, W. Lowder, J. McPhee

Schedule

Arlington	22	Quincy	35	Arlington	15	Woburn	72
Arlington	15	St. John's Prep	85	Arlington	15	Wakefield	56

N. E. Championship—Won by Arlington.

For the fourth successive year, our boys annexed the harrier championship held at Harvard Stadium, and finished four seasons undefeated!

Working with practically a green team, it turned into a winner—one of the best in years, and in many minds the best in the U. S. Our claim is based upon this:—We defeated Hebron Academy in the N. E. Championships, and Hebron placed second in the Nationals, held at Newark, N. J. The winning team, Schnectady, N. Y. High School, after challenging us, withdrew when we accepted the challenge.

In all the school should feel proud of its boys for its excellent record. At the end of the season they were presented silver track shoes by the Kiwonis Club.

Thomas O'Keefe was elected Captain for the coming year.

Autographs

AHS '28

Autographs

Autographs

ADS
Alan G Howes

N. J. Hardy Company

BAKER AND CONFECTIONER

473 Mass. Ave.

ARLINGTON, MASS.

BREAD—CAKE—PASTRY

Orders of $1.00 or more delivered free.

COMPLIMENTS OF

A FRIEND

AXEL G. CHRISTENSEN

INTERIOR AND EXTERIOR

HOUSE PAINTING

PAPERHANGING

We specialize in every branch of The Trade

119 LAKE STREET

Tel. Arlington 1466

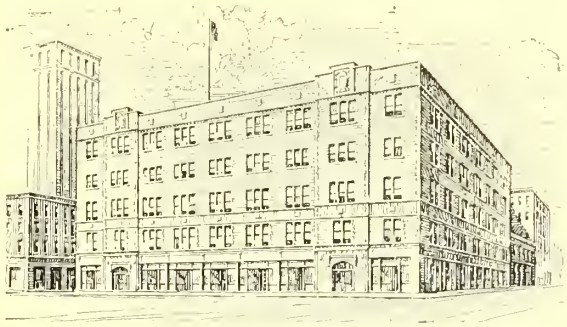

FINE NEW BURDETT BUILDING

When the fall sessions begin in September. Burdett College will be settled in this new home where its able faculty and outstanding business courses will be sustained by unusual housing facilities and modern equipment. This new building will be the last word in private school construction. Burdett graduates are in demand by business men.

Every Monday New Students are admitted in Secretarial; Office Management; Bookkeeping; and Stenographic Courses

Sept. 17 Entrance date for Business Administration Courses.

Founded 1879 *Catalogue Sent on Request*

BURDETT COLLEGE

After July 1st, 156 Stuart St., Boston

ONE BLOCK FROM COMMON, OFF TREMONT ST.

Waid Studio

168 TREMONT ST.

BOSTON, MASS.

CLASS PHOTOGRAPHER

1927-28

PRINTING

"The Art Preservative of All Arts"

The

TRANSCRIPT PRESS, INC.

420 WASHINGTON STREET

DEDHAM, MASS.

Telephone Dedham 0590

PRINTERS OF THIS YEAR-BOOK

COMPLIMENTS OF

CORIATY'S

REGENT THEATRE

MEDFORD ST., ARLINGTON

LOUIS J. CORIATY, Prop.

COMPLIMENTS OF

A. M. Simmons

FILLING STATIONS

COMPLIMENTS OF

LOCATELLI'S

CAPITOL

YOUR HOME THEATRE

MASSACHUSETTS AVE. AT LAKE ST. ARLINGTON

YOUR HOME THEATRE

Telephone Arlington 1548

WALTER L. DAY

SHOES

167A Massachusetts Avenue

EAST ARLINGTON, MASS.

Hand Made is Best Made

You never saw a machine-made painting that revealed true art. So it is with men's suits.

Please come in—Let me show you my new suitings and quote you my reasonable prices.

LA MACCHIO—CUSTOM TAILOR

ARLINGTON HEIGHTS

"I want to make all your clothes from now on"

HOLEPROOF HOSIERY

CARTER'S UNDERWEAR

N. M. BROWN

MEN'S, WOMEN'S,

CHILDREN'S APPAREL

1343-45 MASS. AVENUE

THE LEADING DRYGOODS STORE IN THE HEIGHTS

ATWATER KENT

ZENITH KOLSTER

RADIOS

Proctor's

428-30 Massachusetts Avenue

ARLINGTON, MASS.

Phone ARLington 3535

AUTOMOTIVE—ELECTRICAL SUPPLIES—SPORTING GOODS

COMPLIMENTS OF

Leonard Collins

GAS—THE BETTER FUEL

Is demanded everywhere

WHY?

Because—It's 100% fuel!
Clean, rapid, easily controlled!
Snow, sleet or ice storms do not affect the supply!

Now used for

Cooking
Incineration
Industrial purposes
House heating
Lighting
Refrigeration
Water heating

LEARN TO USE THIS IDEAL FUEL EFFICIENTLY

ARLINGTON GAS LIGHT COMPANY

"Say it with Flowers"

RAWSON FLOWER SHOP

JOSEPH L. BEASLEY, Prop.

FLORIST AND DECORATOR

Bridal Shower Bouquets a Specialty

Baskets and Corsage Bouquets Artistically Arranged
Wedding Decorations Plants and Cut Flowers
Hardy Shrubs and Perennials Funeral Designs a Specialty

436 MASSACHUSETTS AVENUE
Tel. Arlington 0071

"Member of Florists Telegraph Association"

"Flowers Telegraphed to all parts of United States and Canada"

Tel. Arlington 5088-W

E. J. O'NEILL

JEWELER

DIAMONDS, WATCHES, CLOCKS, ETC.
OPTICAL SUPPLIES

Work Called For and Delivered

454 Mass. Ave., Opp. Medford St.

ARLINGTON, MASS.

BELDEN AND SNOW

"The Men's Wear Stores"

The Newest in Men's and

Young Mens' Furnishings

639 Massachusetts Avenue

ARLINGTON

SOMERVILLE W. SOMERVILLE

COMPLIMENTS OF

Moore's Filling Station

ICE CREAM SMOKER'S SUPPLIES
CHOCOLATES LUNCHES

De Luxe Spa

ARLINGTON HEIGHTS

"The Most up to date Soda

Fountain in the Heights"

For

ICE CREAM
SODAS
CANDIES
HOT DRINKS
LUNCHES

Go To—

Blake's

Arlington Lexington

PIERSON'S DRUG STORE, INC.

"A RELIABLE DRUG STORE"

449 Massachusetts Ave.

CORNER MEDFORD STREET

Arlington, Mass.

SEND FOR NEW PIN CATALOG

ATHLETIC PRIZES
& LOVING
CUPS

DORRETY OF BOSTON

MUSIC
& DRAMATIC
CLUB PINS

387 WASHINGTON STREET

COMPLIMENTS OF

A Friend

COMPLIMENTS OF

J. WALTER RITCHIE

Steve's Barber Shop

SANITARY SERVICE

445 Mass. Ave. Tel. 4493

967 Mass. Ave. Tel. 2730

We Do Marcel, Finger, and Permanent Waving

By Appointment

STEVE TERJELIAN

Commin's Men's Shop

EAST ARLINGTON, MASS.

A card properly signed entitles a High School Student to 10% discount.

HEADQUARTERS FOR THE

WELL-DRESSED YOUNG MAN

La Breque's Men's Shop

604 Massachusetts Ave.

ARLINGTON

GOUNARIS

Home Made Candy
and Ice Cream

463 Mass. Ave. Tel. Arl. 3839

COMPLIMENTS OF

A FRIEND

COMPLIMENTS OF

A FRIEND

COMPLIMENTS OF

A FRIEND

CENTRAL ENGRAVING CO.

Makers of

QUALITY PRINTING PLATES

IN

LINE, HALF-TONE AND COLOR

Specializing in College Papers, Annuals and other Publications

394 ATLANTIC AVE., BOSTON

Engravers of THE YEARBOOK

COMPLIMENTS OF

F. W. Wunderlich

Arlington High School yearbook
Arlington High School (Arlington, Mass.)
Robbins Memorial Library
[2] arlingtonhighsch1928arli
Sep 10, 2015